

Riccardo Piacentini

Altri aforismi

per sax baritono
(2004)

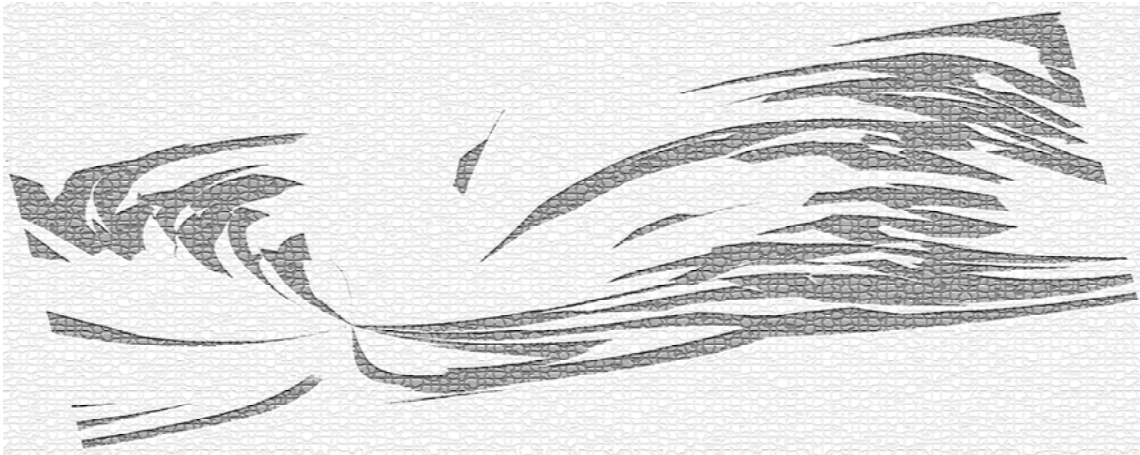

a Massimo Mazzoni

*tu
bada al suono
ampio, semplice,
desolato, espressivo*

*incertezza del sistema,
umana desolazione,
aforisma nudo
inconcluso*

r. p.

Altri aforismi

per sax baritono

(2004)

Riccardo Piacentini

1

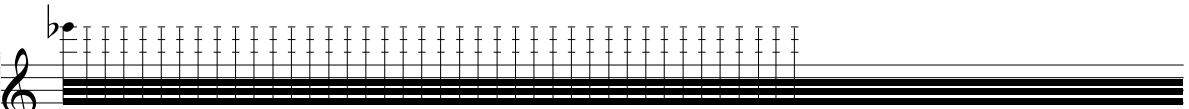

(effetto all'ottava + sesta maggiore sotto)
pppp al limite dell'udibile, rapidissimo e a lungo

allarg.

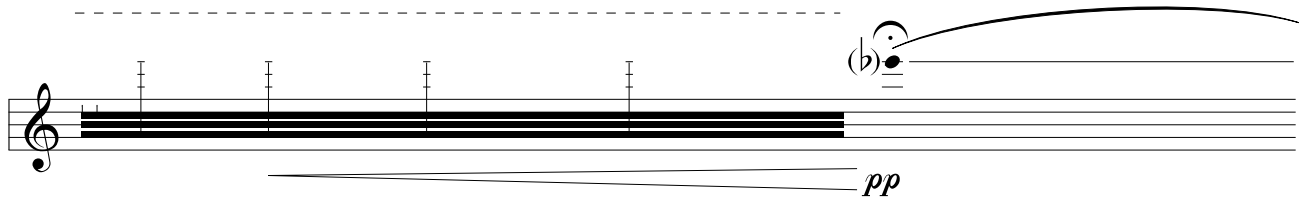

pp

sempre più brevi

calmo, senza affrettare

$\text{♩} = 72$, flessibile e legato il poss.

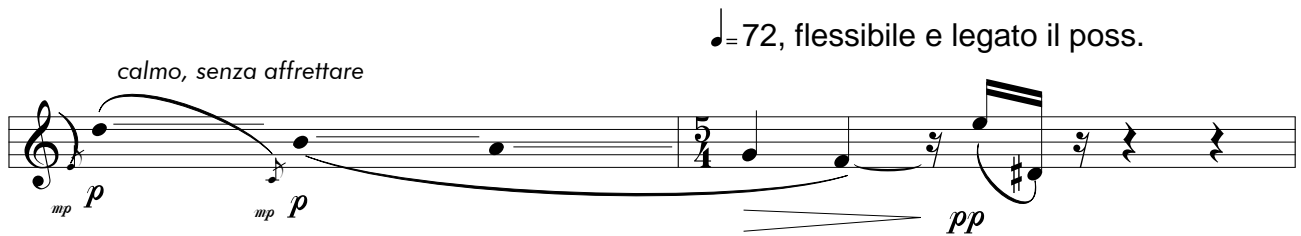

mp p pp

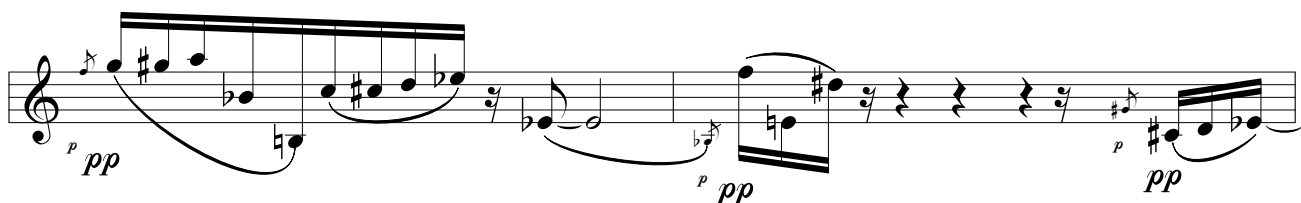

p pp p pp p pp

p pp
mp ppp, un filo mp pp mp p
mp pp mp p pp *muovendo*
ancora muovendo calmo
mf
mp p
f con slancio improvviso, subito cedendo
rallentare progressivamente senza dim.
mp p
(legatiss.)

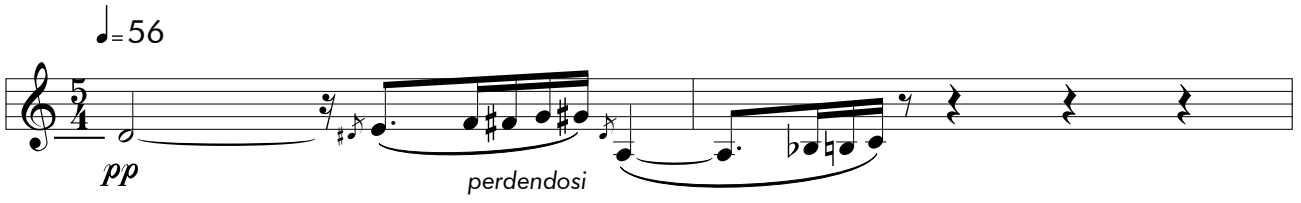
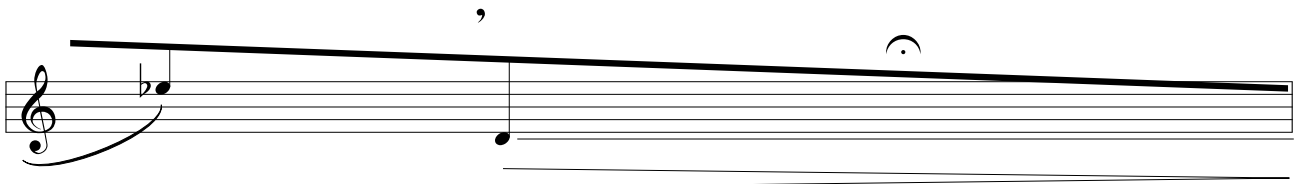

G. P.

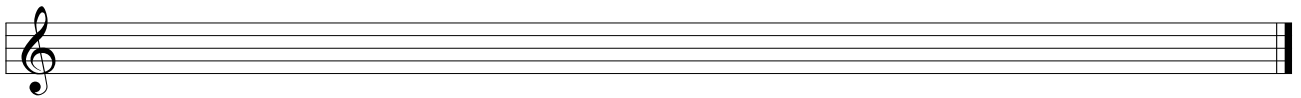
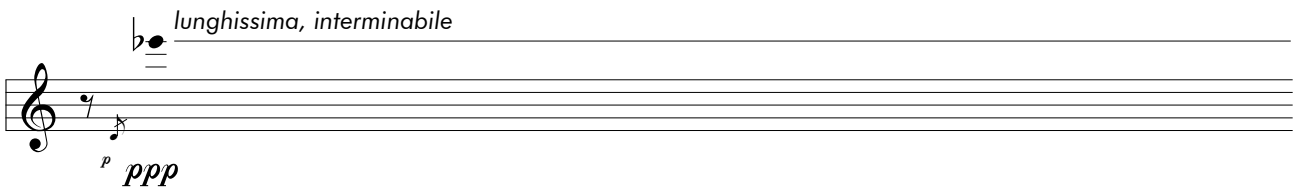
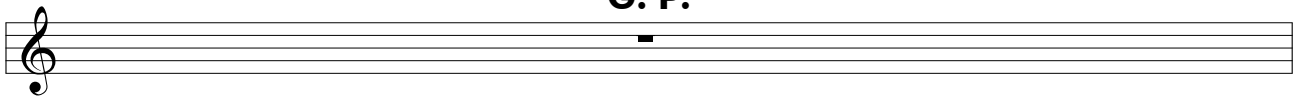

V

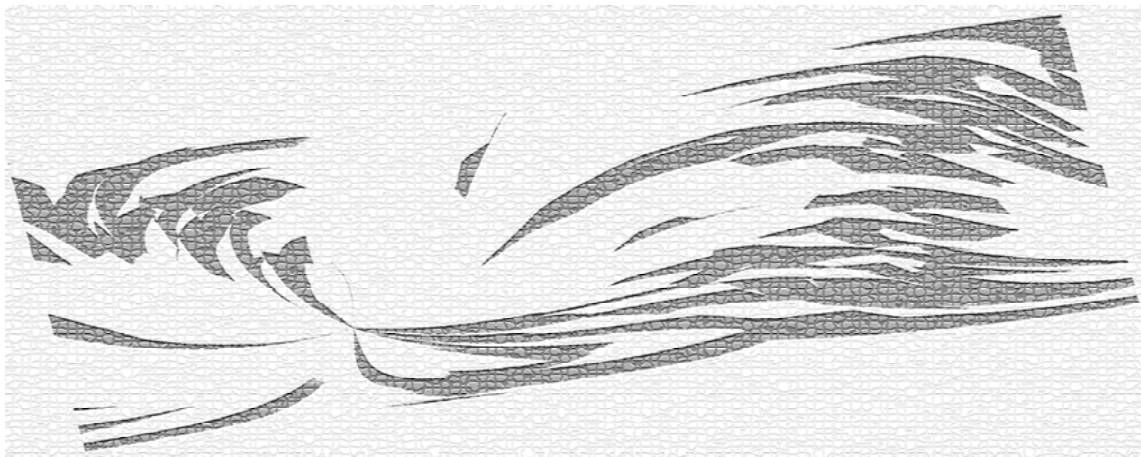

... bada al suono
ampio, semplice ...

♩=72, apparentemente statico

2 *fp*

stretto, legatiss. *fp*

p *fp >*

p

fp > *p, più espr.*

(stretto, legatiss.) *p* *fp*

tenuta lungamente con suono intenso e timbrato

Empty musical staff.

calmo, molto ampio ad libitum

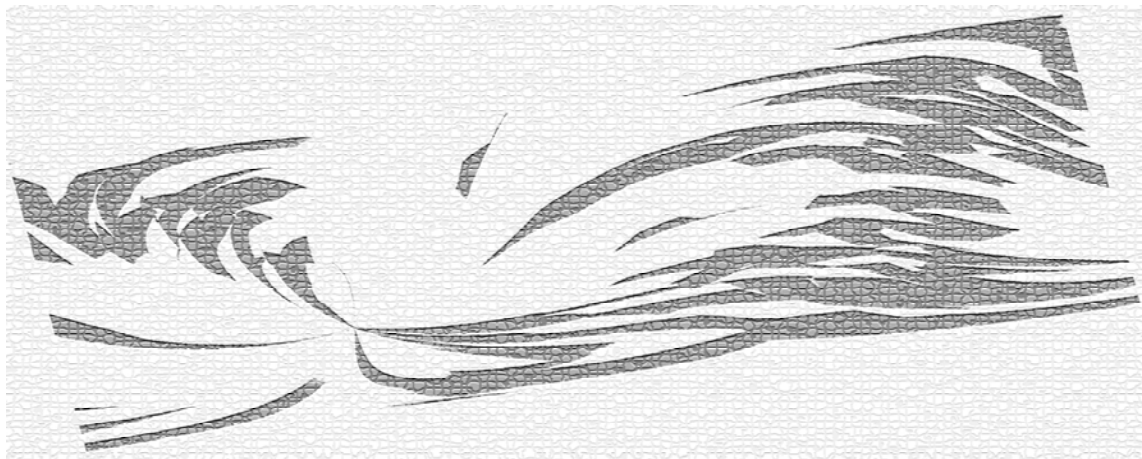
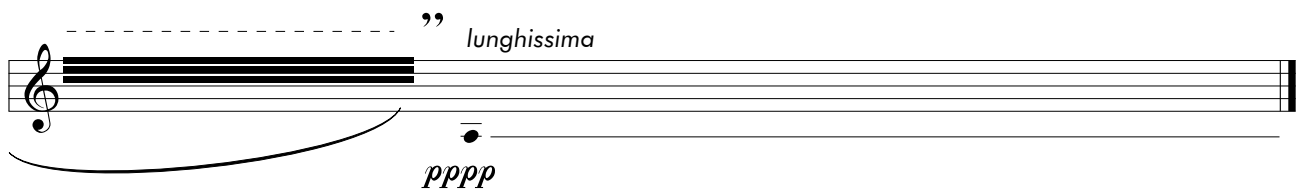
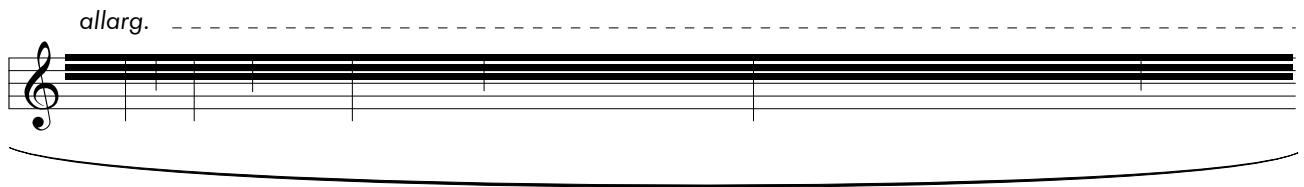
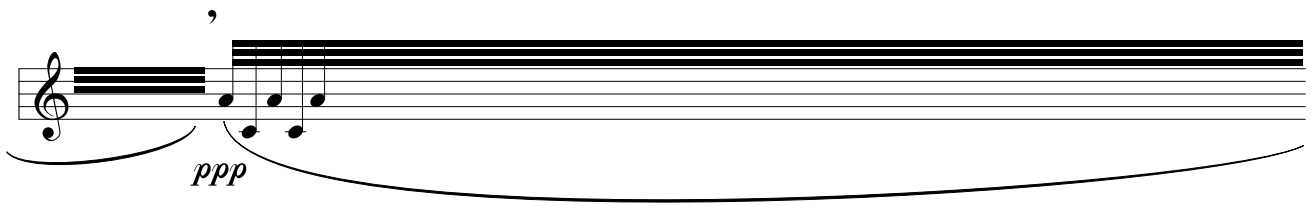

... incertezza del sistema ...

♩=72 senza rigore, esaltando i modi di attacco

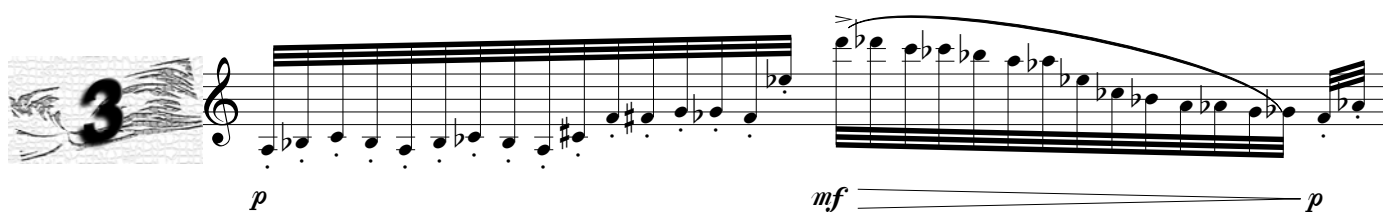

p *mf* *p*

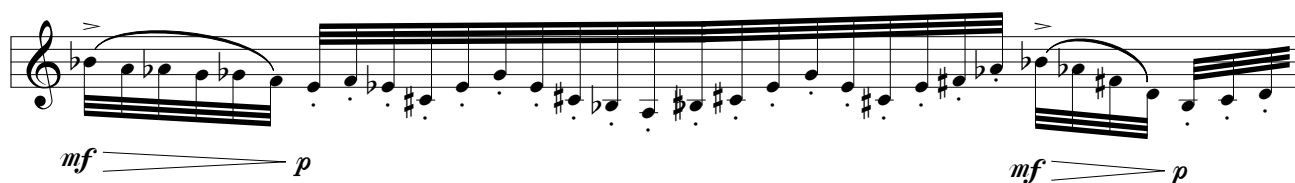

mf *p* *mf* *p*

mf *p* *f* *p sub.*

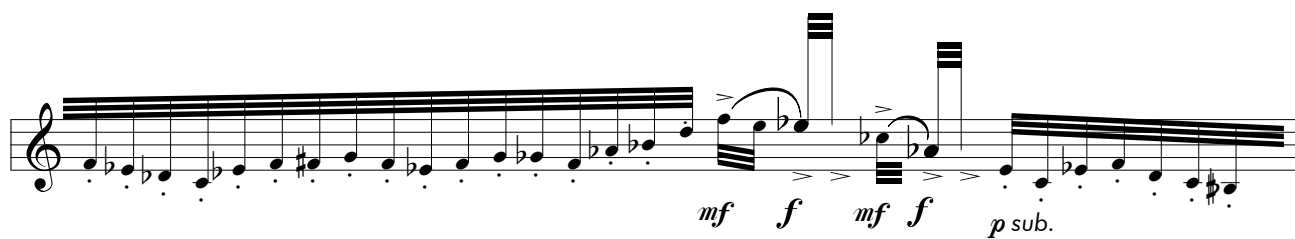

mf *f* *mf* *f* *p sub.*

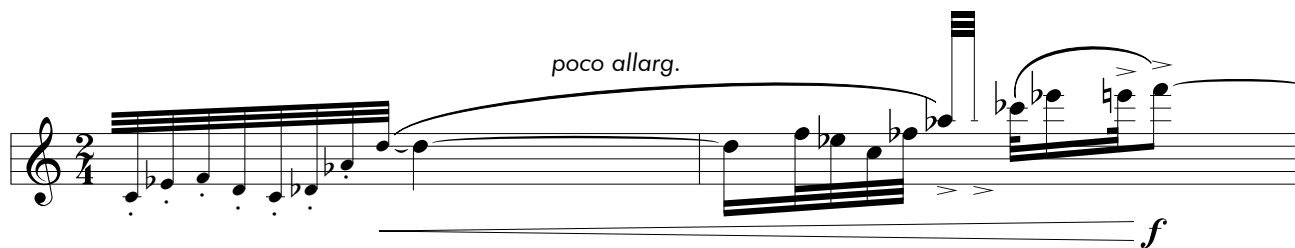

poco allarg. *f*

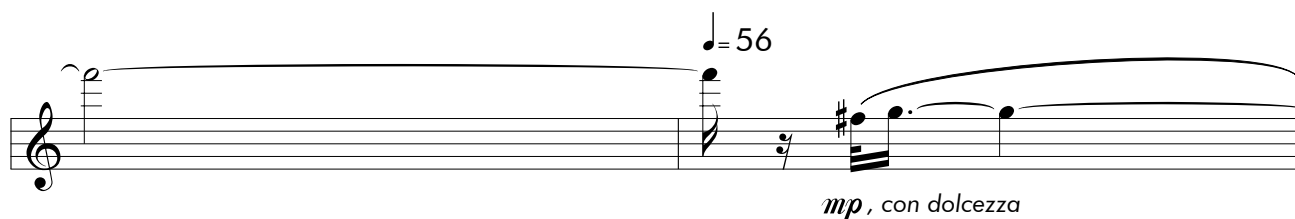

♩=56 *mp, con dolcezza*

mp *mp*

mp >

p *mf* intenso >

♩ = 72, oscillando verso 80

pp leggero, precipitato *fp* > *pp*

non rallentare sino alla fine senza cresc. *fp* > *pp* *fp* > *pp*

ppp > *pppp*