

Riccardo Piacentini

Jazz motetus II (pour baroque ensemble)

per flauto, oboe, violoncello e clavicembalo

All'Ensemble Eurydice

Alterazioni valide per la sola nota davanti a cui sono poste, eccetto nel caso di note ribattute.

Trilli e mordenti sempre di semitono superiore.

Nella CADENZA A 3 tra F e G

flauto e clavicembalo sono liberi e autonomi.

Il violoncello, invece, (in)segue il flauto mentre l'oboe tace.

Alla lettera G i 4 strumenti dovranno ritrovarsi insieme su cenno del flauto.

La sintassi accordale del blues
le poliritmie in codice dell'Ars Antiqua
tutto composto in una metafora senza filologia

Jazz motetus II (pour baroque ensemble)

per flauto, oboe, violoncello e clavicembalo

(1995)

Riccardo Piacentini

♩ 88

Flauto

Oboe

Violoncello

pizz. (pizz. nota di arrivo)

arco

pizz.

arco

pizz.

arco

pizz.

port.

Clv.

p sonoro (quasi contrabbasso)

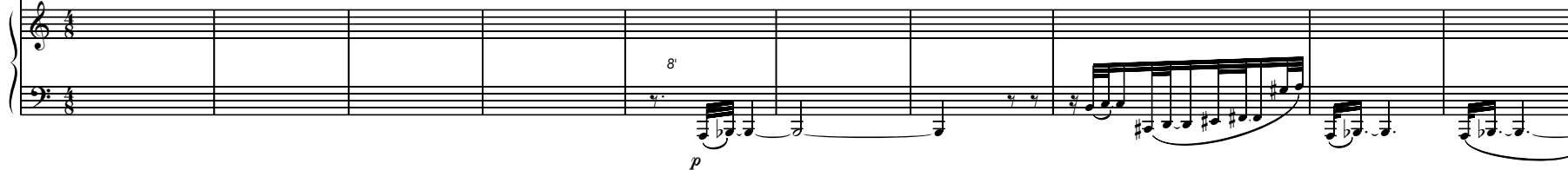

fl.

10

ob.

10

vc. arco pizz. arco pizz. arco pizz. arco pizz. arco

10

clv. A (8) p

fl.

16

ob.

16

vc. pizz. arco pizz. arco pizz.

16

clv. p

fl.

20 ob.

20 vc.

20 clv.

p

arco pizz.

cresc.

B

fl.

24 ob.

24 vc.

24 clv.

mp *f*

arco pizz.

arco pizz.

arco + pizz. m.s.

mf *tr* *secco* *fp* +

8' rinf. (opp. 8'+16')

mf

fl. 28

ob. 28 *mp* *f*

vc. 28 *mf* pizz. arco pizz.

clv. 28

fl. 32 *mp* *f*

ob. 32 *f*

vc. 32 arco pizz. tr. arco pizz.

clv. 32 *mf* cresc. *fp*+

32

fl. *tr*

44 ob. *tr*

44 vc. *tr*

44 clv. *fp*

f *mf* morbido e leg.

f *mf* sord., pont. *mf*

mf (arpeggio dall'alto)

8'+4' *mf*

fl. *tr*

50 ob. *mp*

50 vc. *tr*

50 clv. *mf*

mf *f* *tr* *mf* *tr* *mf*

fl.
68
ob.
68
vc.
68
clv.
68

68

fl.
75
ob.
75
vc.
75
clv.
75

fraseggiare come scritto

p *p*

75

CADENZA A 3, con libertà

fl. 80

ob. 80

vc. 80

clv. 80

F

pp *tast.*

rapido ad lib., autonomo

pp (8' liuto)

fl. 83

ob. 83

vc. 83

clv. 83

rapido ad lib., autonomo

pp *sempre*

fl. 84

ob. 84

vc. 84

clv. 84

pp

fl. 85

ob. 85

vc. 85

clv. 85

pp

pp

96

fl. *f* *ff* *f* *ff* *f* *ff*

ob. *f* *mf* *f* *mf* *f* *mf*

vc. *f* *mf* *f* *mf* *f* *mf*

clv. *f* *sempre* *ff* *ff*

103

fl. *f* *ff* *f* *ff* *f* *ff*

ob. *f* *mf* *f* *mf* *f* *mf*

vc. *mf* *mf* *f* *mf* *f* *mf*

clv. *ff*

110

fl. *f* *ff* *f* *ff* *f* *ff* *f* *ff* *f* *ff*

110 ob. *f* *mf* *f* *mf* *f* *mf* *f* *mf* *f* *mf* *f*

110 vc. *ff* *ff* *ff* *ff* *ff* *ff* *ff* *ff* *ff* *ff* *ff*

110 clv. *f* *ff* *ff* *ff* *ff* *ff* *ff* *ff* *ff* *ff* *ff*

110 *f* sempre

88

120 fl. *ff* trem.

120 ob. *ff* trem.

120 vc. *mf* *ff*

120 clv. *ff* (tutti i registri) *m.d.* *m.s.* *dall'alto* *dal basso* *dall'alto* *dal basso*

fl. *sost. fortissimo*

129 ob. *ff* *sost. fortissimo* *sffz*

129 vc. *ff* *sost. fortissimo* cambio arco a piacimento *sffz*

129 clv. *dal basso* *dall'alto* *dal basso* *tr* *tr* *tr*

129

129

129

Torino, 27 luglio 1995