

Riccardo Piacentini

# **Aforismi della desolazione**

per corno di bassetto

Riccardo Piacentini

# **Aforismi della desolazione**

per corno di bassetto

*tu  
bada al suono  
ampio e semplice  
desolatamente espressivo*

*non certezza di un sistema  
ma umana desolazione  
aforisma nudo  
inconcluso*

*r. p.*

# Aforismi della desolazione

per corno di bassetto  
(1994)

Riccardo Piacentini

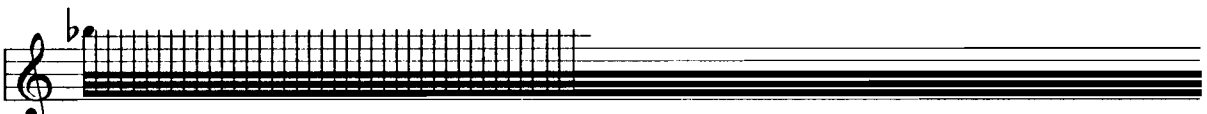
1.   
*pppp al limite dell'udibile, rapidissimo e a lungo*

  
*allarg.*

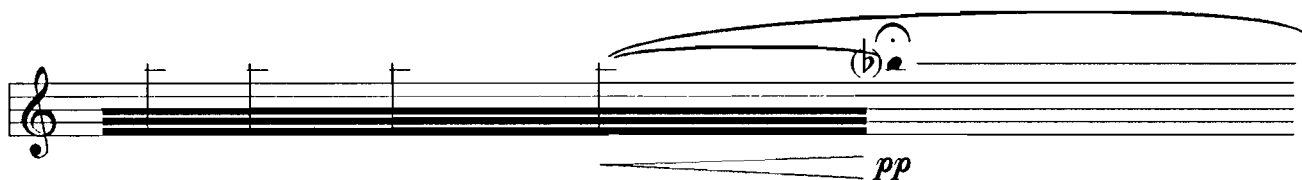
  
*pp*

  
*sempre più brevi*

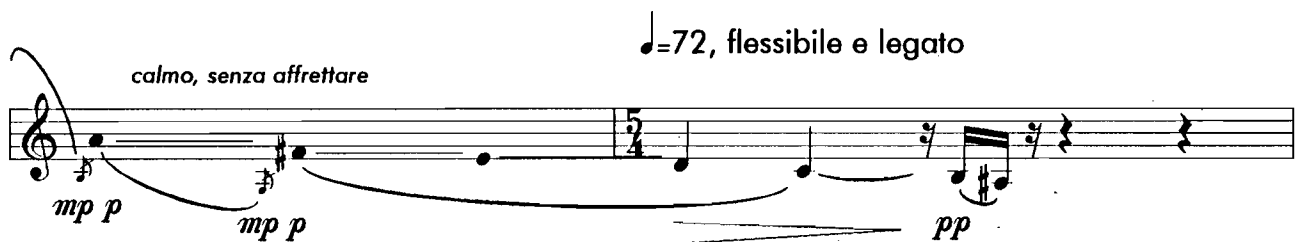
  
*calmo, senza affrettare*      ♩ = 72, flessibile e legato  
*mp p*      *mp p*      *pp*

  
*p pp*      *p pp*      *p pp*

♩=56

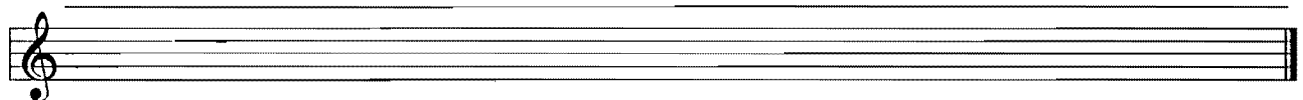
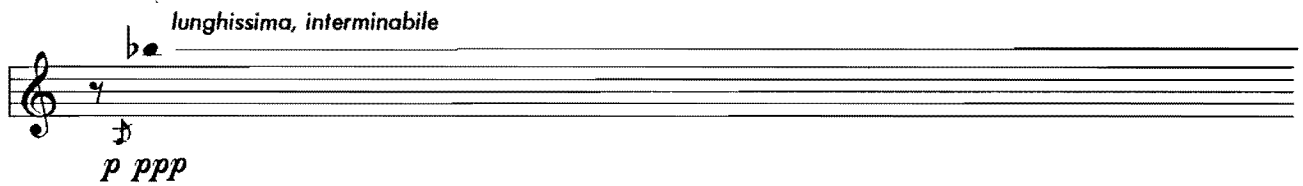
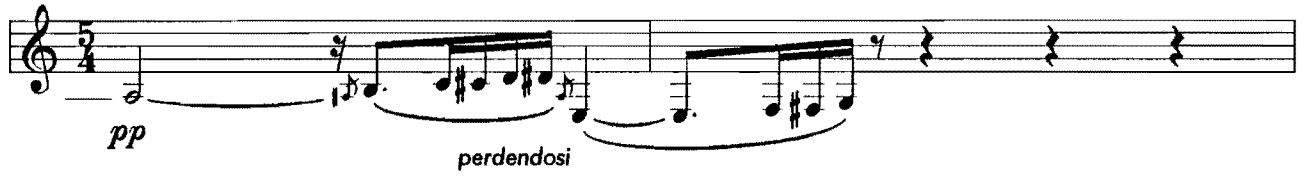

V

Rosta, 2 dicembre 1994

... bada al suono  
ampio e semplice ...

♩=72, apparentemente statico

2. 

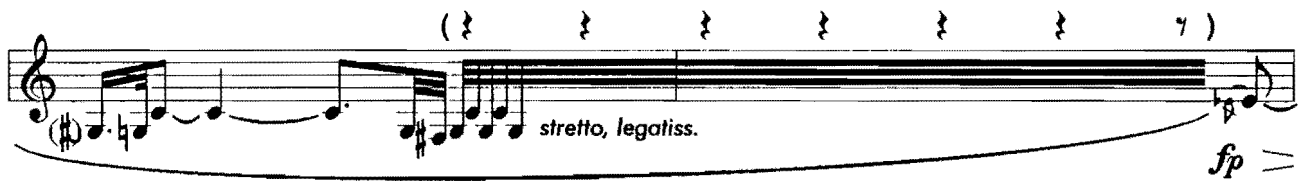

*stretto, legatiss.* *fp*

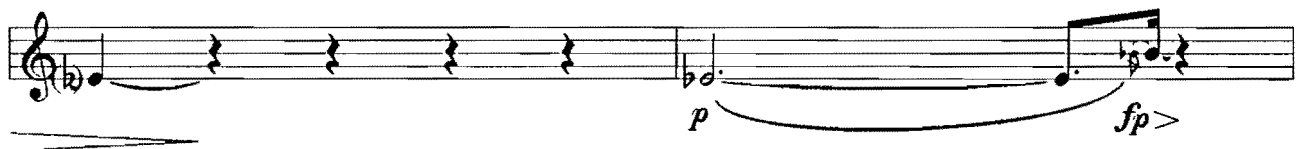

*p* *fp* >

*p*

*fp* > *p, più espr.*

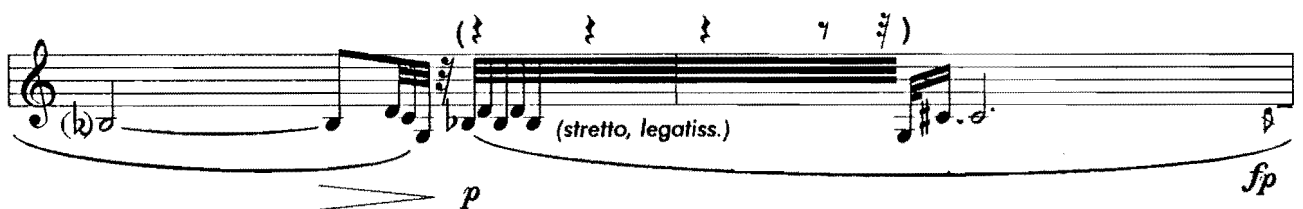

*p* *stretto, legatiss.* *fp*

(z)

*p* *fp* *pp*

(z z y y z z)

*fp*

*p* *fp* *fp*

*mf* *fp*

*mf* *fp* *mf* *mp*

*f* *vibr.*

tenuta lungamente con suono timbrato

calmo, adagio

*p* *pp*

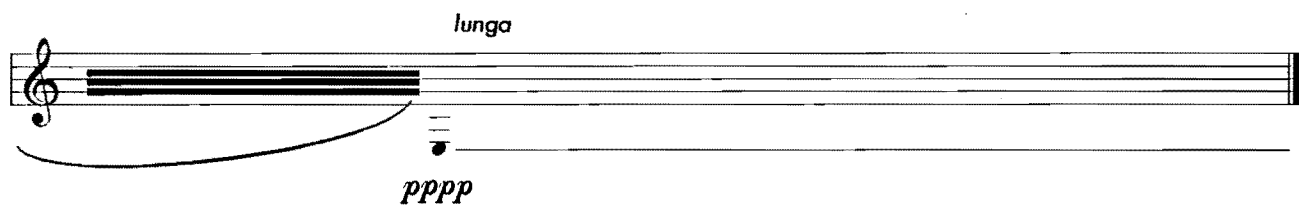
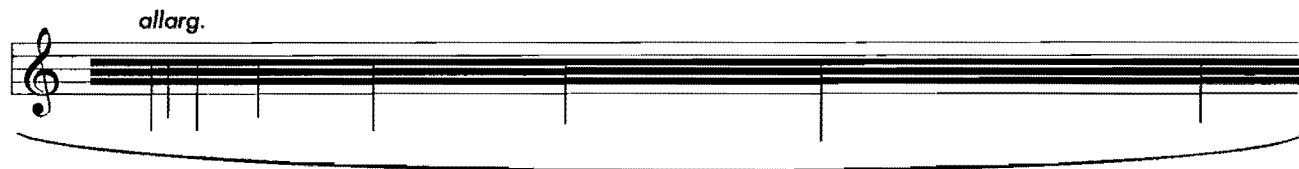
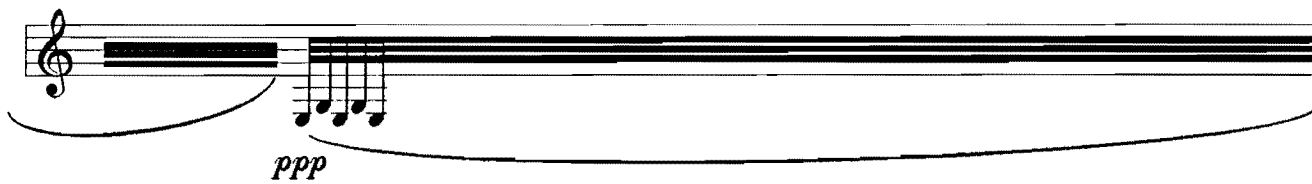

Torino, 5 dicembre 1994

... non certezza di un sistema  
ma umana desolazione ...

♩=72 senza rigore, esaltando i modi di attacco

3.

*p* *mf* *p*

*mf* *p* *mf* *p*

*mf* *p* *f* *p sub.*

*mf* *f* *mf* *f* *p sub.*

*poco allarg.* *f*

♩=56 *mp con dolcezza*

*mp* *mp*

*mp* >

*mf* intenso

♩ = 72, oscillando verso 80

*pp* leggero, precipitato *fp* > *pp*

*fp* > *pp* senza cresc. *fp* > *pp*

non rallentare sino alla fine

*ppp* *pppp*

Torino, 9 dicembre 1994